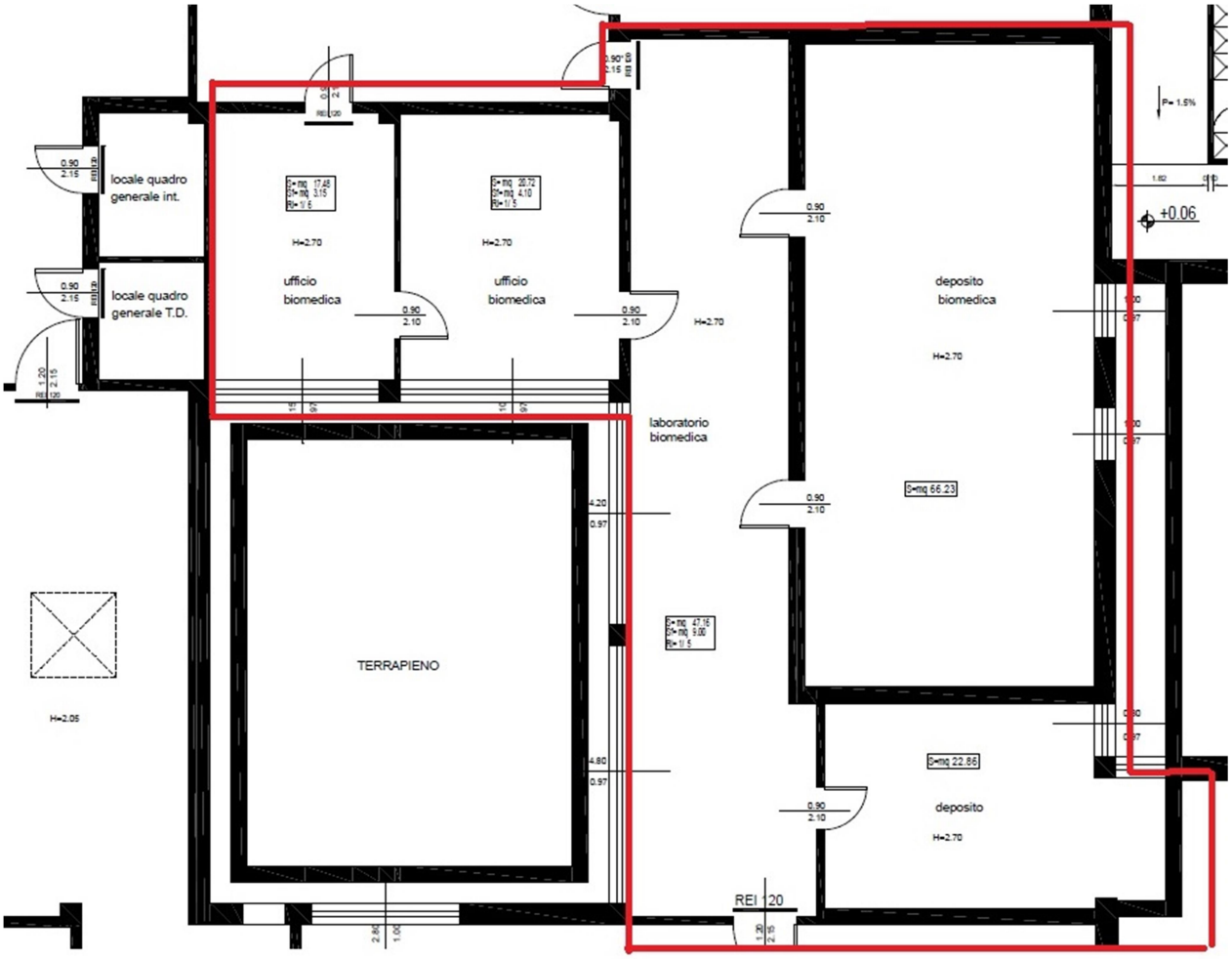
locale quadro generale int.
locale quadro generale T.D.
ufficio biomedica
ufficio biomedica
H=2.70
H=2.70
H=2.70
laboratorio biomedica
deposito biomedica
H=2.70
S=mq 66.23
TERRAPIENO
H=2.05
S=mq 22.86
deposito
H=2.70
REI 120
P= 1.5%
+0.06